Photographs

Arch Cape Cannon Beach, Or.
Woods, Ill. Print #10

ICE
CREAM

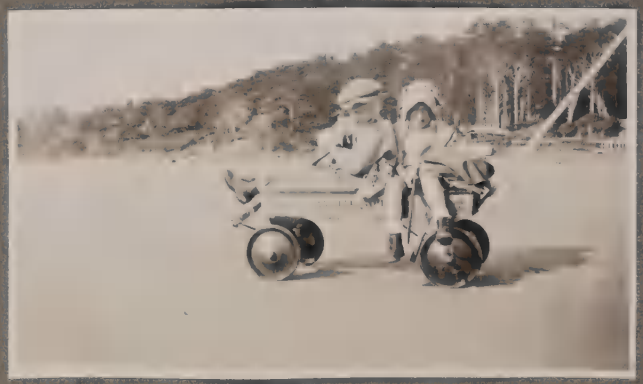

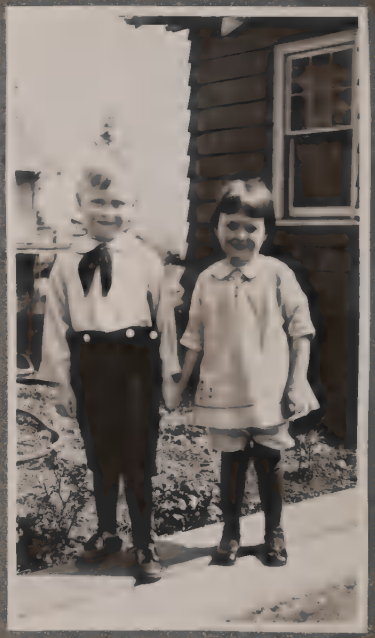

1726

1929

Margaret Beach

Cowan Beach

Margaret Beach

Cowan Beach

1929

1929

1929

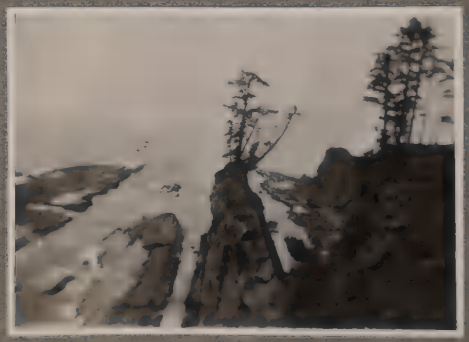

1938

1938

Presbyterian Glee Club
1934

WARNING

Camp Ecola- 1936

1936

1936

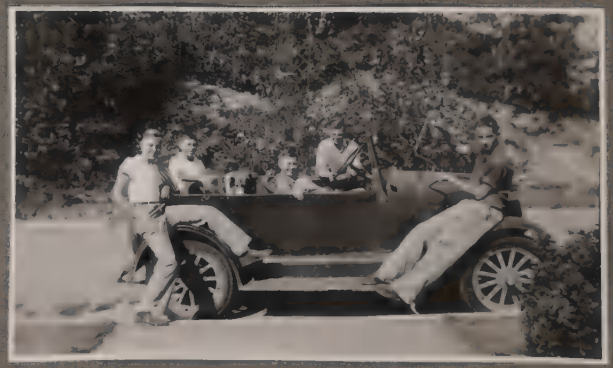

1936

1937

1938

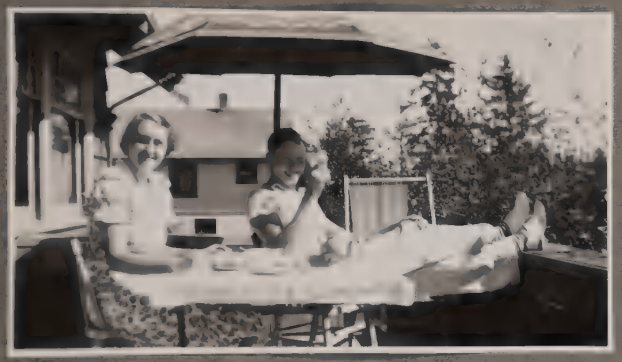

1938

1938

July 13th 1938

July 13th 1938

Dining Room

Ainsbrand/Wright Home
283 Kensington Ave.
Astoria, OR

Living room

Nydia Temple Daughters of The Nile
October - 1938.
Ocean House - Gearhart Oregon.

Top Row - Myrtle Porter - Edith Lee
Edith Hughes - Ruth Nyquist - Edith
Johnson - Mary Tate.

Second Row - Mary Lerback - Theresa
Castner - Mary Kaser - Mrs. Carter
of Portland. Queen - Verna Bates -
Mary Wilson - Nell Canessa.

Sitting - Betty Hagmeier - Fanny
Hollenbeck - Oline Ward

Aides to Zion Home

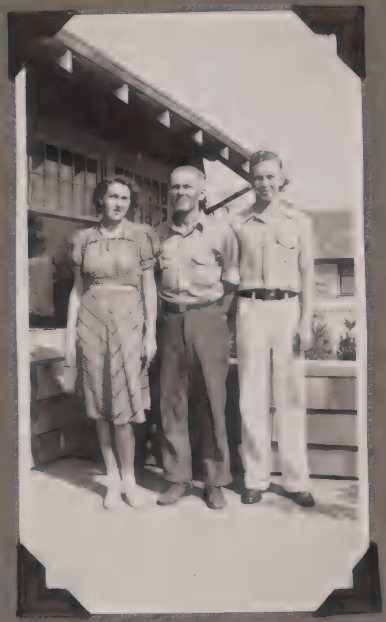

1938

1938

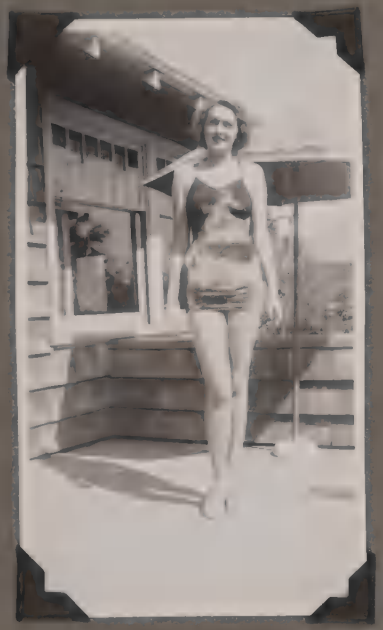

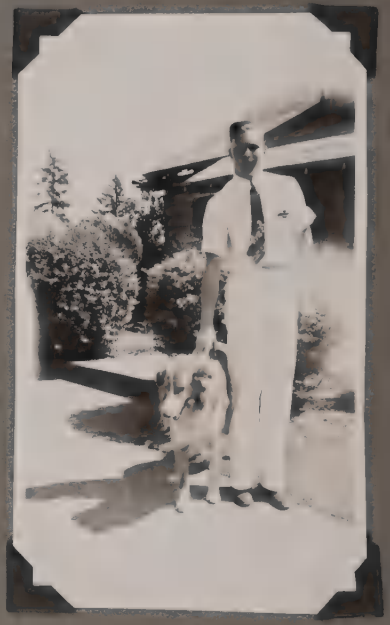

C.R.R.C. [illegible] 1944

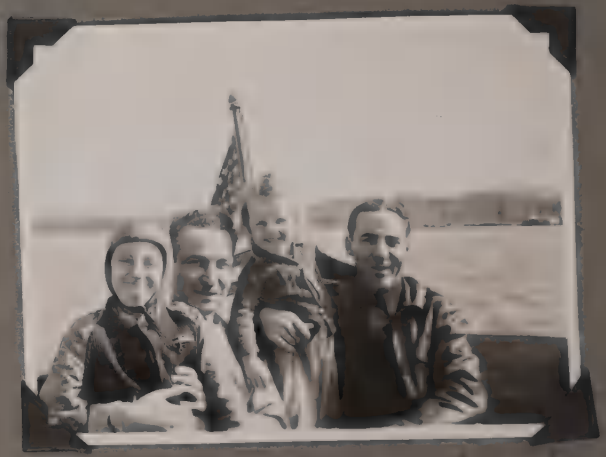

Ex-Astorian Dies At Army Alaskan Post at Age 54

Christian Uhrbrand, 54, prominent Astoria contractor for many years, died June 28 at the army general hospital at Fort Richardson, Alaska, according to word just received here.

Uhrbrand left Astoria six years ago for Alaska, where he was employed by the army all through the war. He was engaged in construction of new air fields and other army installations.

* * *

Uhrbrand was born in Skykum, Denmark, in May, 1893. He came to the United States in 1911, almost making the trip on the liner Titanic on the same voyage on which that vessel was lost with tremendous loss of life. Missing the boat, he came on a later vessel.

Uhrbrand served in the army in World War I and was in the contracting business here until his departure six years ago.

* * *

He constructed the Masonic temple, the IOOF hall, and numerous other business buildings and dwellings.

Uhrbrand was prominent in lodge activities and was a past commander of Temple Masonic lodge.

Survivors include a daughter, Mrs. F. F. Mautz, El Cerrito, Cal., and a son, Robert Uhrbrand, student at University of Oregon.

No word as to funeral arrangements has been received here.

Snapshots